

# ARCHITECTURAL DRAWING LAYOUT FOR PROPOSED NEW JERUSALEM HOTEL BUILDING AT KAGARAMA SECTOR

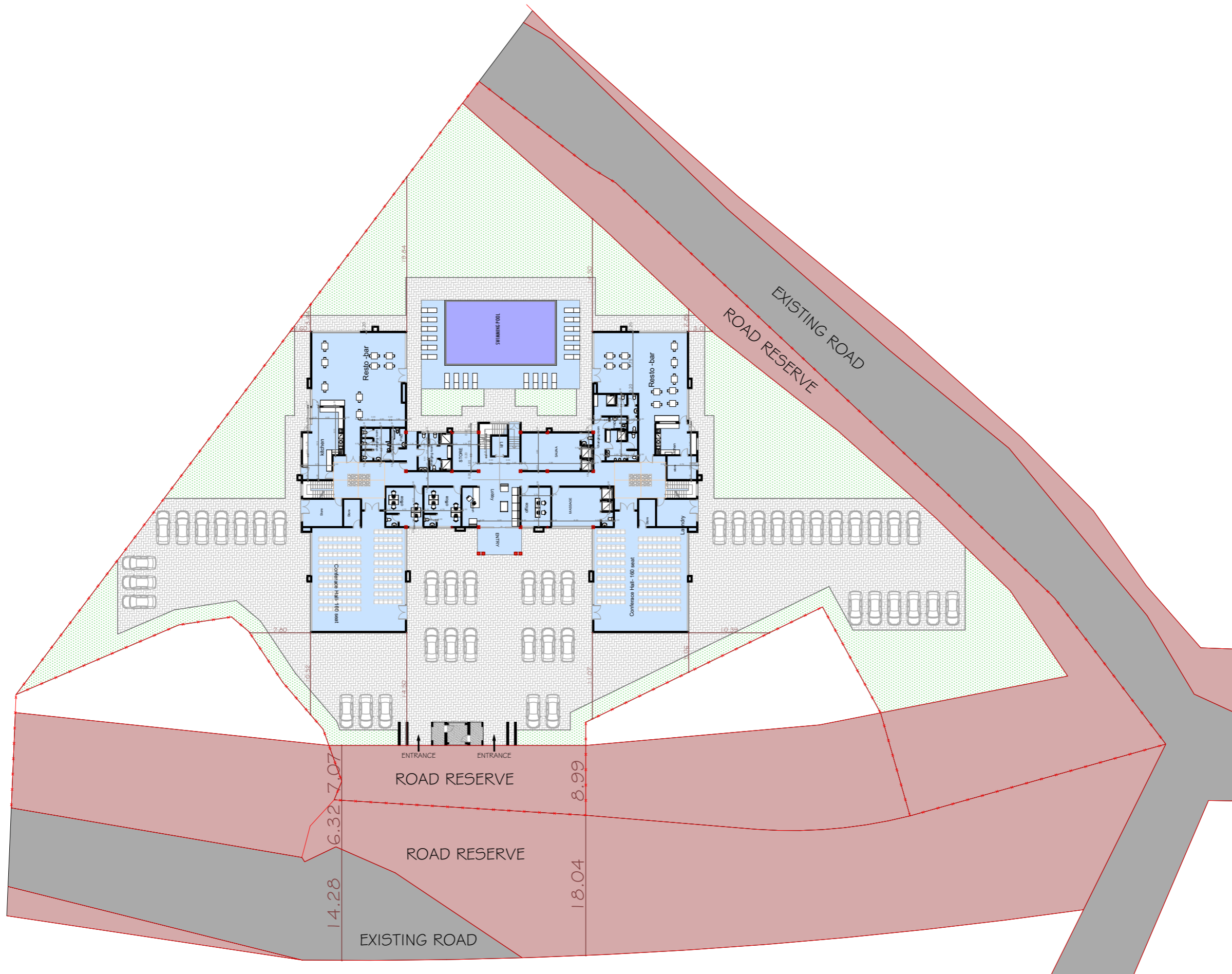

## NOTES

### GENERAL

All dimensions are shown in m unless otherwise specified

Drawings are not to be scaled. Only figured dimensions to be used.

The contractor must check and verify all dimensions on site before commencement of work

### Construction

All slabs at ground to be poured over 1000 gauge polythene sheet DPM on 50mm thick stone dust or murrum on approved grade hardcore fillings.

All soil under the slabs and all around external foundation to be treated with anti-termites insecticide

### Civil

All soils on cut embankment to be stabilised. The slope not to exceed the natural angle of repose.

### Structural

All vegetable and black cotton soil to be removed from below all buildings and paved surfaces

For all R.C work. Refer to the Structural Engineers details

Depth of foundations to be determined on site to Structural Engineers approval.

All walls less than 200mm thick to be reinforced with hoop irons at every alternating course.

All adjacent R.C works and masonry wall to be tied with strap iron at every course.

### Mechanicals

All plumbing and drainage works to comply with RBS specifications

## REVISIONS

No.	Description	Date

## REPUBLIC OF RWANDA

Client: **BIZIMANA RUBANDA JACQUES**

Project: **PROPOSED NEW JERUSALEM HOTEL BUILDING AT KIGALI CITY, KICUKIRO DISTRICT, KAGARAMA SECTOR, KANSEREGE CELL AND ITUZE VILLAGE**

STUDY: **JC LTD  
Jerome Construction Ltd**

Drawn by: **ARCH. NOAHIMANA Jerome  
TEL: +250-783212263**

Checked by: .....

Plot No: **1/03/04/D1/848**

Date: **16/12/2025**

THE COPYRIGHT OF THIS DRAWING VESTS TO THE AUTHORS  
\* IT MUST NOT BE RETAINED, COPIED OR USED WITHOUT THEIR EXPRESS AUTHORITY

**SITE PLAN**

**SCALE: 1:500**

# ARCHITECTURAL DRAWING LAYOUT FOR PROPOSED NEW JERUSALEM HOTEL BUILDING AT KAGARAMA SECTOR

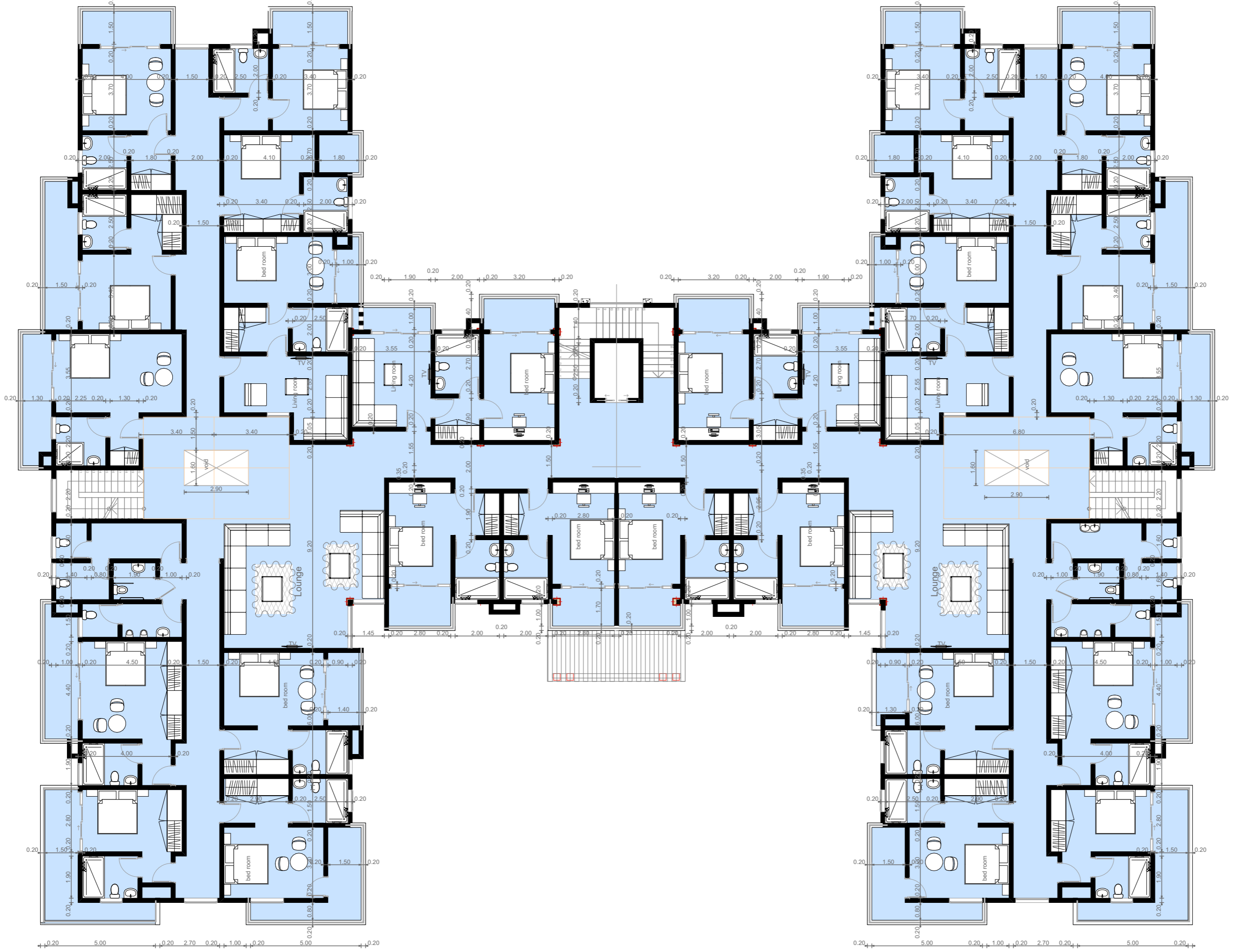

**FIRST FLOOR PLAN**

**SCALE: 1:160**

**NOTES**

**GENERAL**

All dimensions are shown in m unless otherwise specified

Drawings are not to be scaled. Only figured dimensions to be used.

The contractor must check and verify all dimensions on site before commencement of work

**Construction**

All slabs at ground to be poured over 1000 gauge polythene sheet DPM on 50mm thick stone dust or murrum on approved grade hardcore fillings.

All soil under the slabs and all around external foundation to be treated with anti-termites insecticide

**Civil**

All soils on cut embankment to be stabilised. The slope not to exceed the natural angle of repose.

**Structural**

All vegetable and black cotton soil to be removed from below all buildings and paved surfaces

For all R.C work. Refer to the Structural Engineers details

Depth of foundations to be determined on site to Structural Engineers approval.

All walls less than 200mm thick to be reinforced with hoop irons at every alternating course.

All adjacent R.C works and masonry wall to be tied with strap iron at every course.

**Mechanicals**

All plumbing and drainage works to comply with RBS specifications

**REVISIONS**

No.	Description	Date

**REPUBLIC OF RWANDA**

Client: **BIZIMANA RUBANDA JACQUES**

Project: **PROPOSED NEW JERUSALEM HOTEL BUILDING AT KIGALI CITY, KICUKIRO DISTRICT, KAGARAMA SECTOR, KANSERERE CELL AND ITUZE VILLAGE**

STUDY: **JC LTD Jerome Construction Ltd**

Drawn by: **ARCH. NOAHIMANA Jerome TEL: +250-783212263**

Checked by: \_\_\_\_\_

Plot No: **1/03/04/01/848**

Date: **16/12/2025**

THE COPYRIGHT OF THIS DRAWING VESTS TO THE AUTHORS \* IT MUST NOT BE RETAINED, COPIED OR USED WITHOUT THEIR EXPRESS AUTHORITY



# ARCHITECTURAL DRAWING LAYOUT FOR PROPOSED NEW JERUSALEM HOTEL BUILDING AT KAGARAMA SECTOR

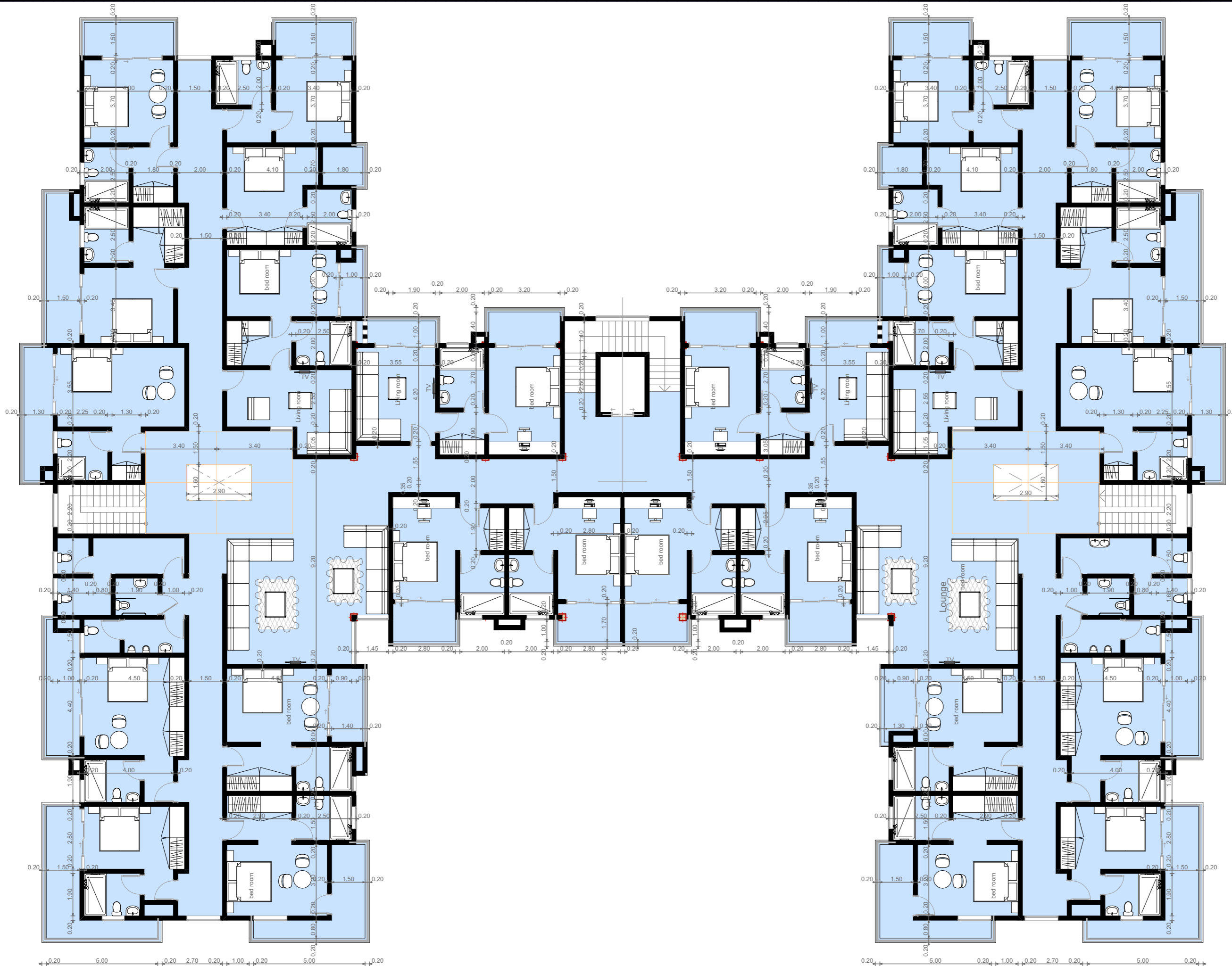

**THIRD FLOOR PLAM**

**SCALE: 1:160**

**NOTES**

**GENERAL**

All dimensions are shown in m unless otherwise specified

Drawings are not to be scaled. Only figured dimensions to be used.

The contractor must check and verify all dimensions on site before commencement of work

**Construction**

All slabs at ground to be poured over 100G gauge polythene sheet DPM on 50mm thick stone dust or murrum on approved grade hardcore fillings.

All soil under the slabs and all around external foundation to be treated with anti-termites insecticide

**Civil**

All soils on cut embankment to be stabilised. The slope not to exceed the natural angle of repose.

**Structural**

All vegetable and black cotton soil to be removed from below all buildings and paved surfaces

For all R.C work. Refer to the Structural Engineers details

Depth of foundations to be determined on site to Structural Engineers approval.

All walls less than 200mm thick to be reinforced with hoop irons at every alternating course.

All adjacent R.C works and masonry wall to be tied with strap iron at every course.

**Mechanicals**

All plumbing and drainage works to comply with RBS specifications

**REVISIONS**

No.	Description	Date

**REPUBLIC OF RWANDA**

Client: **BIZIMANA RUBANDA JACQUES**

Project: **PROPOSED NEW JERUSALEM HOTEL BUILDING AT KIGALI CITY, KICUKIRO DISTRICT, KAGARAMA SECTOR, KANSERERE CELL AND ITUZE VILLAGE**

STUDY: **JC LTD Jerome Construction Ltd**

Drawn by: **ARCH. NOAHIMANA Jerome TEL: +250-783212263**

Checked by: .....

Plot No: **1/03/04/01/848**

Date: **16/12/2025**

THE COPYRIGHT OF THIS DRAWING VESTS TO THE AUTHORS \* IT MUST NOT BE RETAINED, COPIED OR USED WITHOUT THEIR EXPRESS AUTHORITY



**GENERAL**

All dimensions are shown in m unless otherwise specified

Drawings are not to be scaled. Only figured dimensions to be used.

The contractor must check and verify all dimensions on site before commencement of work

**Construction**

All slabs at ground to be poured over 1000 gauge polythene sheet DPM on 50mm thick stone dust or murrum on approved grade hardcore fillings.

All soil under the slabs and all around external foundation to be treated with anti-termites insecticide

**Civil**

All soils on cut embankment to be stabilised. The slope not to exceed the natural angle of repose.

**Structural**

All vegetable and black cotton soil to be removed from below all buildings and paved surfaces

For all R.C work. Refer to the Structural Engineers details

Depth of foundations to be determined on site to Structural Engineers approval.

All walls less than 200mm thick to be reinforced with hoop irons at every alternating course.

All adjacent R.C works and masonry wall to be tied with strap iron at every course.

**Mechanicals**

All plumbing and drainage works to comply with RBS specifications

**REVISIONS**

No.	Description	Date

**REPUBLIC OF RWANDA**

Client: **BIZIMANA RUBANDA JACQUES**

Project: **PROPOSED NEW JERUSALEM HOTEL BUILDING AT KIGALI CITY, KICUKIRO DISTRICT, KAGARAMA SECTOR, KANSEREGE CELL AND ITUZE VILLAGE**

STUDY: **JC LTD  
Jerome Construction Ltd**

Drawn by: **ARCH. NOAHIMANA Jerome  
TEL: +250-783212263**

Checked by: .....

Plot No: **1/03/04/01/848**

Date: **16/12/2025**

THE COPYRIGHT OF THIS DRAWING VESTS TO THE AUTHORS  
\* IT MUST NOT BE RETAINED, COPIED OR USED WITHOUT THEIR EXPRESS AUTHORITY



**NOTES**

**GENERAL**

All dimensions are shown in m unless otherwise specified  
 Drawings are not to be scaled. Only figured dimensions to be used.  
 The contractor must check and verify all dimensions on site before commencement of work

**Construction**

All slabs at ground to be poured over 1000 gauge polythene sheet DPM on 50mm thick stone dust or murrum on approved grade hardcore fillings.  
 All soil under the slabs and all around external foundation to be treated with anti-termites insecticide

**Civil**

All soils on cut embankment to be stabilised. The slope not to exceed the natural angle of repose.

**Structural**

All vegetable and black cotton soil to be removed from below all buildings and paved surfaces  
 For all R.C work. Refer to the Structural Engineers details  
 Depth of foundations to be determined on site to Structural Engineers approval.  
 All walls less than 200mm thick to be reinforced with hoop irons at every alternating course.  
 All adjacent R.C works and masonry wall to be tied with strap iron at every course.

**Mechanicals**

All plumbing and drainage works to comply with RBS specifications

**REVISIONS**

No.	Description	Date

**REPUBLIC OF RWANDA**

Client: **BIZIMANA RUBANDA JACQUES**

Project: **PROPOSED NEW JERUSALEM HOTEL BUILDING AT KIGALI CITY, KICUKIRO DISTRICT, KAGARAMA SECTOR, KANSERERE CELL AND ITUZE VILLAGE**

STUDY: **JC LTD  
Jerome Construction Ltd**

Drawn by: **ARCH. NOAHIMANA Jerome  
TEL: +250-783212263**

Checked by: .....

Plot No: **1/03/04/D1/848**

Date: **16/12/2025**

THE COPYRIGHT OF THIS DRAWING VESTS TO THE AUTHORS  
 \* IT MUST NOT BE RETAINED, COPIED OR USED WITHOUT THEIR EXPRESS AUTHORITY



**NOTES**

**GENERAL**

All dimensions are shown in m unless otherwise specified

Drawings are not to be scaled. Only figured dimensions to be used.

The contractor must check and verify all dimensions on site before commencement of work

**Construction**

All slabs at ground to be poured over 1000 gauge polythene sheet DPM on 50mm thick stone dust or murrum on approved grade hardcore fillings.

All soil under the slabs and all around external foundation to be treated with anti-termites insecticide

**Civil**

All soils on cut embankment to be stabilised. The slope not to exceed the natural angle of repose.

**Structural**

All vegetable and black cotton soil to be removed from below all buildings and paved surfaces

For all R.C work. Refer to the Structural Engineers details

Depth of foundations to be determined on site to Structural Engineers approval.

All walls less than 200mm thick to be reinforced with hoop irons at every alternating course.

All adjacent R.C works and masonry wall to be tied with strap iron at every course.

**Mechanicals**

All plumbing and drainage works to comply with RBS specifications

**REVISIONS**

No.	Description	Date

**REPUBLIC OF RWANDA**

Client: **BIZIMANA RUBANDA JACQUES**

Project: **PROPOSED NEW JERUSALEM HOTEL BUILDING AT KIGALI CITY, KICUKIRO DISTRICT, KAGARAMA SECTOR, KANSERERE CELL AND ITUZE VILLAGE**

STUDY: **JC LTD  
Jerome Construction Ltd**

Drawn by: **ARCH. NOAHIMANA Jerome  
TEL: +250-783212263**

Checked by: .....

Plot No: **1/03/04/D1/848**

Date: **16/12/2025**

THE COPYRIGHT OF THIS DRAWING VESTS TO THE AUTHORS  
\* IT MUST NOT BE RETAINED, COPIED OR USED WITHOUT THEIR EXPRESS AUTHORITY



**NOTES**

**GENERAL**

All dimensions are shown in m unless otherwise specified

Drawings are not to be scaled. Only figured dimensions to be used.

The contractor must check and verify all dimensions on site before commencement of work

**Construction**

All slabs at ground to be poured over 1000 gauge polythene sheet DPM on 50mm thick stone dust or murrum on approved grade hardcore fillings.

All soil under the slabs and all around external foundation to be treated with anti-termites insecticide

**Civil**

All soils on cut embankment to be stabilised. The slope not to exceed the natural angle of repose.

**Structural**

All vegetable and black cotton soil to be removed from below all buildings and paved surfaces

For all R.C work. Refer to the Structural Engineers details

Depth of foundations to be determined on site to Structural Engineers approval.

All walls less than 200mm thick to be reinforced with hoop irons at every alternating course.

All adjacent R.C works and masonry wall to be tied with strap iron at every course.

**Mechanicals**

All plumbing and drainage works to comply with RBS specifications

**REVISIONS**

No.	Description	Date

**REPUBLIC OF RWANDA**

Client: **BIZIMANA RUBANDA JACQUES**

Project: **PROPOSED NEW JERUSALEM HOTEL BUILDING AT KIGALI CITY, KICUKIRO DISTRICT, KAGARAMA SECTOR, KANSERERE CELL AND ITUZE VILLAGE**

STUDY: **JC LTD  
Jerome Construction Ltd**

Drawn by: **ARCH. NOAHIMANA Jerome  
TEL: +250-783212263**

Checked by: .....

Plot No: **1/03/04/D1/848**

Date: **16/12/2025**

THE COPYRIGHT OF THIS DRAWING VESTS TO THE AUTHORS  
\* IT MUST NOT BE RETAINED, COPIED OR USED WITHOUT THEIR EXPRESS AUTHORITY



**NOTES**

**GENERAL**

All dimensions are shown in m unless otherwise specified  
 Drawings are not to be scaled. Only figured dimensions to be used.  
 The contractor must check and verify all dimensions on site before commencement of work

**Construction**

All slabs at ground to be poured over 1000 gauge polythene sheet DPM on 50mm thick stone dust or murrum on approved grade hardcore fillings.  
 All soil under the slabs and all around external foundation to be treated with anti-termites insecticide

**Civil**

All soils on cut embankment to be stabilised. The slope not to exceed the natural angle of repose.

**Structural**

All vegetable and black cotton soil to be removed from below all buildings and paved surfaces  
 For all R.C work. Refer to the Structural Engineers details  
 Depth of foundations to be determined on site to Structural Engineers approval.  
 All walls less than 200mm thick to be reinforced with hoop irons at every alternating course.  
 All adjacent R.C works and masonry wall to be tied with strap iron at every course.

**Mechanicals**

All plumbing and drainage works to comply with RBS specifications

**REVISIONS**

No.	Description	Date

**REPUBLIC OF RWANDA**

Client: **BIZIMANA RUBANDA JACQUES**

Project: **PROPOSED NEW JERUSALEM HOTEL BUILDING AT KIGALI CITY, KICUKIRO DISTRICT, KAGARAMA SECTOR, KANSERERE CELL AND ITUZE VILLAGE**

STUDY: **JC LTD  
Jerome Construction Ltd**

Drawn by: **ARCH. NOAHIMANA Jerome  
TEL: +250-783212263**

Checked by: .....

Plot No: **1/03/04/D1/848**

Date: **16/12/2025**

THE COPYRIGHT OF THIS DRAWING VESTS TO THE AUTHORS  
 \* IT MUST NOT BE RETAINED, COPIED OR USED WITHOUT THEIR EXPRESS AUTHORITY



**NOTES**

**GENERAL**

All dimensions are shown in m unless otherwise specified  
 Drawings are not to be scaled. Only figured dimensions to be used.  
 The contractor must check and verify all dimensions on site before commencement of work

**Construction**

All slabs at ground to be poured over 1000 gauge polythene sheet DPM on 50mm thick stone dust or murrum on approved grade hardcore fillings.  
 All soil under the slabs and all around external foundation to be treated with anti-termites insecticide

**Civil**

All soils on cut embankment to be stabilised. The slope not to exceed the natural angle of repose.

**Structural**

All vegetable and black cotton soil to be removed from below all buildings and paved surfaces  
 For all R.C work. Refer to the Structural Engineers details  
 Depth of foundations to be determined on site to Structural Engineers approval.  
 All walls less than 200mm thick to be reinforced with hoop irons at every alternating course.  
 All adjacent R.C works and masonry wall to be tied with strap iron at every course.

**Mechanicals**

All plumbing and drainage works to comply with RBS specifications

**REVISIONS**

No.	Description	Date

**REPUBLIC OF RWANDA**

Client: **BIZIMANA RUBANDA JACQUES**

Project: **PROPOSED NEW JERUSALEM HOTEL BUILDING AT KIGALI CITY, KICUKIRO DISTRICT, KAGARAMA SECTOR, KANSERERE CELL AND ITUZE VILLAGE**

STUDY: **JC LTD  
Jerome Construction Ltd**

Drawn by: **ARCH. NOAHIMANA Jerome  
TEL: +250-783212263**

Checked by: .....

Plot No: **1/03/04/D1/848**

Date: **16/12/2025**

THE COPYRIGHT OF THIS DRAWING VESTS TO THE AUTHORS  
 \* IT MUST NOT BE RETAINED, COPIED OR USED WITHOUT THEIR EXPRESS AUTHORITY



**NOTES**

**GENERAL**

All dimensions are shown in m unless otherwise specified

Drawings are not to be scaled. Only figured dimensions to be used.

The contractor must check and verify all dimensions on site before commencement of work

**Construction**

All slabs at ground to be poured over 1000 gauge polythene sheet DPM on 50mm thick stone dust or murrum on approved grade hardcore fillings.

All soil under the slabs and all around external foundation to be treated with anti-termites insecticide

**Civil**

All soils on cut embankment to be stabilised. The slope not to exceed the natural angle of repose.

**Structural**

All vegetable and black cotton soil to be removed from below all buildings and paved surfaces

For all R.C work. Refer to the Structural Engineers details

Depth of foundations to be determined on site to Structural Engineers approval.

All walls less than 200mm thick to be reinforced with hoop irons at every alternating course.

All adjacent R.C works and masonry wall to be tied with strap iron at every course.

**Mechanicals**

All plumbing and drainage works to comply with RBS specifications

**REVISIONS**

No.	Description	Date

**REPUBLIC OF RWANDA**

Client: **BIZIMANA RUBANDA JACQUES**

Project: **PROPOSED NEW JERUSALEM HOTEL BUILDING AT KIGALI CITY, KICUKIRO DISTRICT, KAGARAMA SECTOR, KANSERERE CELL AND ITUZE VILLAGE**

STUDY: **JC LTD  
Jerome Construction Ltd**

Drawn by: **ARCH. NDAHIMANA Jerome  
TEL: +250-783212263**

Checked by: .....

Plot No: **1/03/04/D1/848**

Date: **16/12/2025**

THE COPYRIGHT OF THIS DRAWING VESTS TO THE AUTHORS  
\* IT MUST NOT BE RETAINED, COPIED OR USED WITHOUT THEIR EXPRESS AUTHORITY



**NOTES**

**GENERAL**

All dimensions are shown in m unless otherwise specified  
 Drawings are not to be scaled. Only figured dimensions to be used.  
 The contractor must check and verify all dimensions on site before commencement of work

**Construction**

All slabs at ground to be poured over 1000 gauge polythene sheet DPM on 50mm thick stone dust or murrum on approved grade hardcore fillings.  
 All soil under the slabs and all around external foundation to be treated with anti-termites insecticide

**Civil**

All soils on cut embankment to be stabilised. The slope not to exceed the natural angle of repose.

**Structural**

All vegetable and black cotton soil to be removed from below all buildings and paved surfaces  
 For all R.C work. Refer to the Structural Engineers details  
 Depth of foundations to be determined on site to Structural Engineers approval.  
 All walls less than 200mm thick to be reinforced with hoop irons at every alternating course.  
 All adjacent R.C works and masonry wall to be tied with strap iron at every course.

**Mechanicals**

All plumbing and drainage works to comply with RBS specifications

**REVISIONS**

No.	Description	Date

**REPUBLIC OF RWANDA**

Client: **BIZIMANA RUBANDA JACQUES**

Project: **PROPOSED NEW JERUSALEM HOTEL BUILDING AT KIGALI CITY, KICUKIRO DISTRICT, KAGARAMA SECTOR, KANSERERE CELL AND ITUZE VILLAGE**

STUDY: **JC LTD  
Jerome Construction Ltd**

Drawn by: **ARCH. NOAHIMANA Jerome  
TEL: +250-783212263**

Checked by: .....

Plot No: **1/03/04/D1/848**

Date: **16/12/2025**

THE COPYRIGHT OF THIS DRAWING VESTS TO THE AUTHORS  
 \* IT MUST NOT BE RETAINED, COPIED OR USED WITHOUT THEIR EXPRESS AUTHORITY



**NOTES**

**GENERAL**

All dimensions are shown in m unless otherwise specified  
 Drawings are not to be scaled. Only figured dimensions to be used.  
 The contractor must check and verify all dimensions on site before commencement of work

**Construction**

All slabs at ground to be poured over 1000 gauge polythene sheet DPM on 50mm thick stone dust or murrum on approved grade hardcore fillings.  
 All soil under the slabs and all around external foundation to be treated with anti-termites insecticide

**Civil**

All soils on cut embankment to be stabilised. The slope not to exceed the natural angle of repose.

**Structural**

All vegetable and black cotton soil to be removed from below all buildings and paved surfaces  
 For all R.C work. Refer to the Structural Engineers details  
 Depth of foundations to be determined on site to Structural Engineers approval.  
 All walls less than 200mm thick to be reinforced with hoop irons at every alternating course.  
 All adjacent R.C works and masonry wall to be tied with strap iron at every course.

**Mechanicals**

All plumbing and drainage works to comply with RBS specifications

**REVISIONS**

No.	Description	Date

**REPUBLIC OF RWANDA**

Client: **BIZIMANA RUBANDA JACQUES**

Project: **PROPOSED NEW JERUSALEM HOTEL BUILDING AT KIGALI CITY, KICUKIRO DISTRICT, KAGARAMA SECTOR, KANSERERE CELL AND ITUZE VILLAGE**

STUDY: **JC LTD  
Jerome Construction Ltd**

Drawn by: **ARCH. NOAHIMANA Jerome  
TEL: +250-783212263**

Checked by: .....

Plot No: **1/03/04/01/848**

Date: **16/12/2025**

THE COPYRIGHT OF THIS DRAWING VESTS TO THE AUTHORS  
 \* IT MUST NOT BE RETAINED, COPIED OR USED WITHOUT THEIR EXPRESS AUTHORITY



**NOTES**

**GENERAL**

All dimensions are shown in m unless otherwise specified

Drawings are not to be scaled. Only figured dimensions to be used.

The contractor must check and verify all dimensions on site before commencement of work

**Construction**

All slabs at ground to be poured over 1000 gauge polythene sheet DPM on 50mm thick stone dust or murrum on approved grade hardcore fillings.

All soil under the slabs and all around external foundation to be treated with anti-termites insecticide

**Civil**

All soils on cut embankment to be stabilised. The slope not to exceed the natural angle of repose.

**Structural**

All vegetable and black cotton soil to be removed from below all buildings and paved surfaces

For all R.C work. Refer to the Structural Engineers details

Depth of foundations to be determined on site to Structural Engineers approval.

All walls less than 200mm thick to be reinforced with hoop irons at every alternating course.

All adjacent R.C works and masonry wall to be tied with strap iron at every course.

**Mechanicals**

All plumbing and drainage works to comply with RBS specifications

**REVISIONS**

No.	Description	Date

**REPUBLIC OF RWANDA**

Client: **BIZIMANA RUBANDA JACQUES**

Project: **PROPOSED NEW JERUSALEM HOTEL BUILDING AT KIGALI CITY, KICUKIRO DISTRICT, KAGARAMA SECTOR, KANSEREGE CELL AND ITUZE VILLAGE**

STUDY: **JC LTD  
Jerome Construction Ltd**

Drawn by: **ARCH. NOAHIMANA Jerome  
TEL: +250-783212263**

Checked by: .....

Plot No: **1/03/04/01/848**

Date: **16/12/2025**

THE COPYRIGHT OF THIS DRAWING VESTS TO THE AUTHORS  
\* IT MUST NOT BE RETAINED, COPIED OR USED WITHOUT THEIR EXPRESS AUTHORITY